

# PC JIMS PROSECUTOR

Integrated Case Management for State's Attorney

## COMPANY PROFILE

Goodin Associates, Ltd. (GAL) was formed in 1986 as a software and support provider to the courts. Since then, its JIMS (JUDICIAL INFORMATION MANAGEMENT SOFTWARE) has been chosen by 75+ Illinois counties. PC JIMS PROSECUTOR, running on Windows®, was developed to serve the needs of Illinois State's Attorneys as part of our integrated suite of applications for the justice system.

## Case Management System

PC JIMS PROSECUTOR makes it easy to track

- Your investigations
- Suspects and their associations
- Case participants --victims, police officers, attorneys, judges, evidence owners, others
- Defendant info, hearings, charges
- Police Report ID

## Integration with Circuit Clerk data & documents

- View case data & documents
- Search clerk's hearings
- Import existing case data
  - Defendant data - name, address, DOB, etc.
  - Case Info - charges, dispositions, sentences
- Refresh your data to update with current Court data
- See a client's balance across all cases, and last payment date
- Import Clerk registered attorneys, judges and law enforcement officers
- Use with PC JIMS IMAGING\* for access to the Circuit Clerk's documents, audio and video, and for independent and secure storage of your own files/documents.

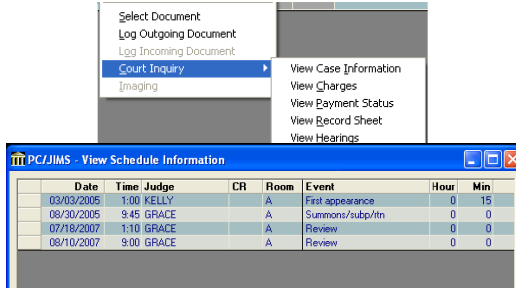

## E-File charging decisions and documents to the Clerk

- Electronically initiate and submit a case to the Circuit Clerk's system, indicating defendant name, demographics and charges.

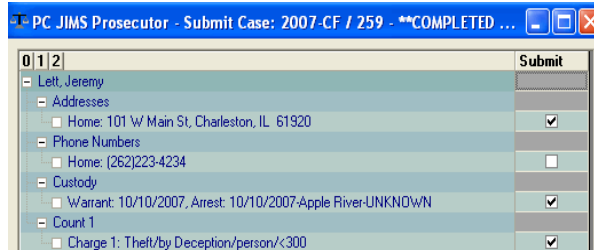

## Master Charge Table

- Create and use master charge table narratives, such as those in the Uniform Complaint Book. Customize per case, as needed.

## Document Merge

Quickly produce documents from case data. Use Microsoft Word or Corel WordPerfect to create merge documents.

- Information, Criminal Complaint or Indictments
- Subpoenas, Notices to Appear, Summons
- Warrants, Motions, Letters, Orders

\*Separate license/service required

Rev. 09.18.20

## PC JIMS PROSECUTOR

### Generate reports from Prosecutor and Clerk data

- Case load
- Cases filed
- Case Milestone
- Pre-Filing Case Milestone
- Cases Awaiting Sentencing
- Criminal Dispositions
- Time to Disposition
- VCVA quarterly reports
- Filings by Charge
- Pending Warrants
- Criminal history

### View/search options

- View all cases from the Case Hub
- **State's Attorney data shows blue**
- **Clerk data shows green**
- Use Case History to see all recently accessed cases for each user
- Search by name, case number, police report ID, ticket number

Case Milestone Detail by Prosecutor									
<i>Includes open cases only.</i>									
Case Number	Defendant	Age (days)	Charge Filed	Arraignment	Pre-Trial	Final Pre-Trial	Jury Trial	Bench Trial	Sentencing Hearing
Perry Mason	James D Litaker	236	11/19/2015		07/13/2016		07/25/2016		
2015-CM-276									
2015-CM-323	Levi J Ginger	203	12/22/2015		07/15/2016				
2016-CM-48	James D Litaker	131	03/03/2016		07/13/2016		07/25/2016		
2016-CM-49	Thomas E Majors	130	03/04/2016		07/20/2016				
									<b>Total Cases: 4</b>
Ben Matlock	Darryl R Booker	137	02/26/2016		07/21/2016		07/25/2016		
2016-CM-39									
									<b>Total Cases: 1</b>
Ally McBeal	Terry T White	2321	03/05/2010		07/12/2016				
2010-CF-35									
2014-CF-185	Brett A Wood	649	10/02/2014		07/18/2016		08/22/2016		
2014-CF-34	Dustin L Carroll		02/24/2014		07/05/2016				07/19/2016

Case Number	Litigant Name	DOB	Inv ID	Inv Type	Prosecuting Attorney	Defense Attorney	Filed	Opened	Victims	Case Status	Police ID	Ticket
2014-CM-000062	Fally, James	07/03/1900	3503		Abel, Gregory D.		12/16/2014	12/16/2014		Charge Filed		
<ul style="list-style-type: none"> <li>Hearing: Status hearing set for 1/15/2015 at 11:00.</li> <li>Expired: Status hearing set for 1/15/2015 at 11:00.</li> <li>Charges: DISORDERLY CONDUCT</li> <li>Charge 001-001: 12/03/2014</li> </ul>												
2014-CM-000061	Liggins, Tommy	01/19/1979					12/10/2014	12/10/2014				123
<ul style="list-style-type: none"> <li>Hearing: First appearance set for 12/23/2014 at 9:00.</li> <li>Expired: First appearance set for 12/23/2014 at 9:00.</li> <li>Charges: UNLAWFUL USE BLACK-JACK/KNIFE</li> <li>Charge 001-001: 12/05/2014</li> </ul>												
2014-CM-000060	Mahis, Robert	08/12/1909	3826		Abel, Gregory D.		12/10/2014	12/10/2014		Charge Filed		0
<ul style="list-style-type: none"> <li>Hearing: First appearance set for 12/23/2014 at 9:00.</li> <li>Expired: First appearance set for 12/23/2014 at 9:00.</li> <li>Charges: THEFT CONTROL INTENT -(\$500)</li> <li>Charge 001-001: 12/05/2014</li> </ul>												
2014-CM-000059	Jennings, Sondra	11/05/1957					12/10/2014	12/10/2014				
<ul style="list-style-type: none"> <li>Hearing: Pay or appear set for 4/29/2015 at 1:00.</li> <li>Expired: Pay or appear set for 4/29/2015 at 1:00.</li> <li>Future: Pay or appear set for 4/29/2015 at 1:00.</li> </ul>												

**NOW!!!** Use **Case Viewer** to access a litigant's complete history from one central location. Access the entire case file. Alternately, use it to access all of the litigant's cases, data and documents (including all filed charges, not just convictions), across 75+ courts. (See next page for details.)

### Victim/Witness Coordinator Interface

- Track interactions with victims and witnesses in the Victim Services Hub.
- Record date & time of the interaction along with which services are rendered.
- Create VCVA quarterly reports indicating number of new clients and client services rendered.

Date	Services Provided
07/13/2007 09:20 AM	13
07/16/2007 09:36 AM	3

Category	Description	Vic
Advocacy Services		
General Advocacy		3
	Telephone contact, in-person contact, and correspondence with others on behalf of the victim	<input type="checkbox"/>
	Accompanying the victim	<input checked="" type="checkbox"/>
	Clarifying items to the victim	<input checked="" type="checkbox"/>
	Serving as a liaison	<input type="checkbox"/>
	Making referrals	<input type="checkbox"/>
	Documenting	<input type="checkbox"/>
	Employer and school intervention	<input checked="" type="checkbox"/>
	Any other support the victim may need	<input type="checkbox"/>
Medical Advocacy		
Social Service Advocacy		
Legal Advocacy		
Institutional Advocacy		
Assistance Services		

### Integration with JUDICIUM

- Search case information across 75+ courts.
- See all filed charges, not just convictions, for a more thorough representation of offense patterns.
- Get a **free subscription** per PC JIMS PROSECUTOR license.
- Get online access to your county's non-public info.

Call Goodin Associates, Ltd. to request an online demo. Ask for Kurt Facco.

**Commented [KF1]:** When printing/sending, include/attach 2-sided "Case Viewer for Prosecutor" document.