

PC JIMS PROSECUTOR

Integrated Case Management for State's Attorney

COMPANY PROFILE

Goodin Associates, Ltd. (GAL) was formed in 1986 as a software and support provider to the courts. Since then, its JIMS (JUDICIAL INFORMATION MANAGEMENT SOFTWARE) has been chosen by 80 of Illinois' 102 counties. PC JIMS PROSECUTOR, running on Windows®, was developed to serve the needs of Illinois State's Attorneys as part of our integrated suite of applications for the justice system.

Case Management System

PC JIMS PROSECUTOR makes it easy to track

- Your investigations
- Suspects and their associations
- Case participants --victims, police officers, attorneys, judges, evidence owners, others
- Defendant info, hearings, charges
- Police Report ID

Integration with Circuit Clerk data & documents

- View case data & documents
- Search clerk's hearings
- Import existing case data
 - Defendant data - name, address, DOB, etc.
 - Case Info - charges, dispositions, sentences
- Refresh your data to update with current Court data
- See a client's balance across all cases, and last payment date
- Import Clerk registered attorneys, judges and law enforcement officers
- Use with PC JIMS IMAGING* for access to the Circuit Clerk's documents, audio and video and for independent and secure storage of similar Prosecutor files.

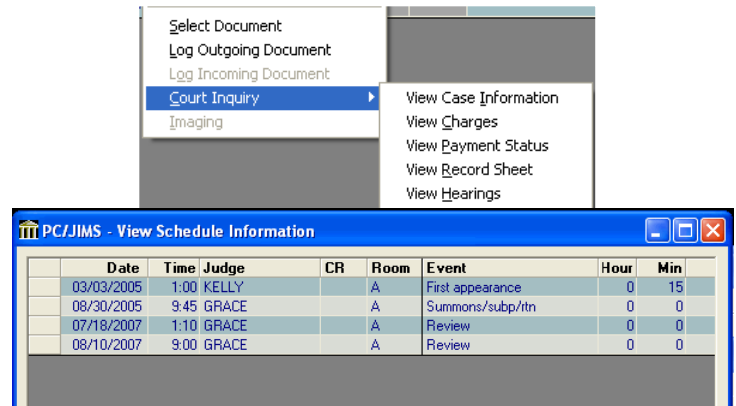

E-File charging decisions and documents to the Clerk

- Electronically initiate and submit a case to the Circuit Clerk's system, indicating defendant name, demographics and charges.

Master Charge Table

- Create master charge table narratives, such as those in the Uniform Complaint Book, then customize on each case.

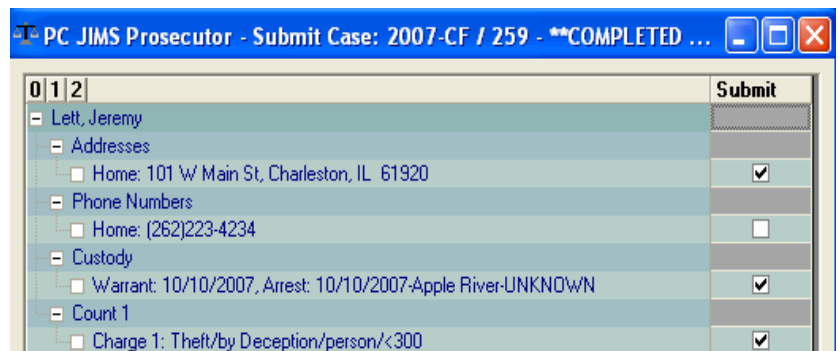

Document Merge

Quickly produce documents from case data. Use Microsoft Word or Corel WordPerfect to create merge documents.

- Information, Criminal Complaint or Indictments
- Subpoenas, Notices to Appear, Summons
- Warrants, Motions, Letters, Orders

*Separate license/service require

PC JIMS PROSECUTOR

Generate reports from Prosecutor and Clerk data

- Case load
- Cases filed
- Case Milestone
- Pre-Filing Case Milestone
- Cases Awaiting Sentencing
- Criminal Dispositions
- VCVA quarterly reports
- Filings by Charge
- Pending Warrants
- Criminal history

Case Milestone Detail by Prosecutor									
<i>Includes open cases only.</i>									
Case Number	Defendant	Age (days)	Charge Filed	Arraignment	Pre-Trial	Final Pre-Trial	Jury Trial	Bench Trial	Sentencing Hearing
Perry Mason									
2015-CM-276	James D Litaker	236	11/19/2015		07/13/2016		07/25/2016		
2015-CM-323	Levi J Ginger	203	12/22/2015		07/15/2016				
2016-CM-48	James D Litaker	131	03/03/2016		07/13/2016		07/25/2016		
2016-CM-49	Thomas E Majors	130	03/04/2016		07/20/2016				
									Total Cases: 4
Ben Matlock									
2016-CM-39	Darryl R Booker	137	02/26/2016		07/21/2016		07/25/2016		
									Total Cases: 1
Ally McBeal									
2010-CF-35	Terry T White	2321	03/05/2010		07/12/2016				
2014-CF-185	Brett A Wood	649	10/02/2014		07/18/2016		08/22/2016		
2014-CF-34	Dustin L Carroll		02/24/2014		07/05/2016				07/19/2016

Victim/Witness Coordinator Interface

- Track interactions with victims and witnesses in the Victim Services Hub.
- Record date & time of the interaction along with which services are rendered.
- Create VCVA quarterly reports indicating number of new clients and client services rendered.

Date	Services Provided	Number of Clie
07/13/2007 09:20 AM		13
07/16/2007 09:36 AM		3

PC JIMS Prosecutor - Edit Victim Services

Date/time: 10/11/2007 915 A.M.

Category	Service Description	Vic
Advocacy Services		
General Advocacy		3
	Telephone contact, in-person contact, and correspondence with others on behalf of the victim	<input type="checkbox"/>
	Accompanying the victim	<input checked="" type="checkbox"/>
	Clarifying items to the victim	<input checked="" type="checkbox"/>
	Serving as a liaison	<input checked="" type="checkbox"/>
	Making referrals	<input type="checkbox"/>
	Documenting	<input type="checkbox"/>
	Employer and school intervention	<input checked="" type="checkbox"/>
	Any other support the victim may need	<input type="checkbox"/>
Medical Advocacy		
Social Service Advocacy		
Legal Advocacy		
Institutional Advocacy		
Assistance Services		

View/search options

- View all cases from the Case Hub
 - State's Attorney data shows blue
 - Clerk data shows green
- Use Case History to see all recently accessed cases for each user
- Search by
 - Name
 - Case number
 - Police report ID
 - Ticket number

	Litigant Name	DOB	Inv ID	Inv Type	Prosecuting Attorney	Filed Offense	Opened Closed	Victims	Case Status	Police Ticket
2014-CM-000062	Kelly, Jaime	07/03/1980	2809		Abel, Gregory D	12/16/2014			Charge Filed	
D-001	Status hearing set for 1/15/2015 at 11:00.									
2014-CM-000061	Liggins, Tommy	01/19/1979				12/03/2014				123
D-001	First appearance set for 12/23/2014 at 9:00.									
2014-CM-000060	Mahis, Robert	08/12/1989	2826		Abel, Gregory D	12/05/2014	12/10/2014		Charge Filed	0
D-001	First appearance set for 12/23/2014 at 9:00.									
2014-CM-000059	Jennings, Sondra	11/05/1997				12/10/2014				
D-001	Pay or appear set for 4/29/2015 at 1:00.									
2014-CM-000058	Ingles, Keven	08/19/1999				12/10/2014	03/03/2015			
D-001	Pay or appear set for 4/29/2015 at 1:00.									

Enter case number: 2014 CM 0 Court: Cook County Circuit Court

Include inactive
 Include court data
 Include decline to pros.

Integration with JUDICUM

- Search case information across 75+ courts
- See all filed charges, not just convictions, for a more thorough representation of offense patterns
- Get a **free subscription** with every PC JIMS PROSECUTOR license
- Get online access to your county's non-public info if your court used the Extended Access Service

Call Goodin Associates, Ltd. to request an online demo. Ask for Kurt Facco.